

Broadwood Charolais & Hokianga Angus

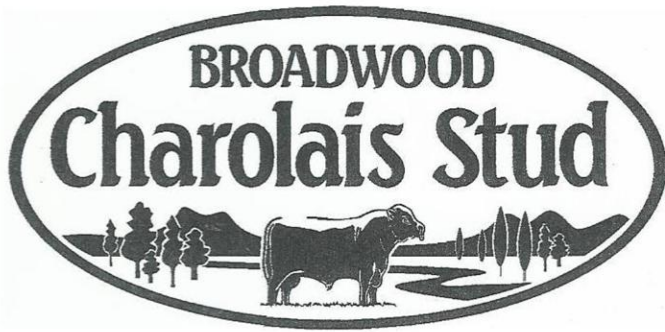

Bull Sale Catalogue

Offering 16 Charolais & 9 Angus R2 bulls

1.30pm, Tuesday 27th May 2025

On farm at 834 Awaroa Road, Broadwood

Viewing from midday

Refreshments provided



Foreward:

Broadwood Charolais

Welcome and special thanks for showing interest and/or attending our 5th annual on farm bull sale.

Broadwood Charolais was established in 1984 after we were impressed with the breed and the use of the terminal sire over our cross bred commercial cows. Their offspring of similar coloured golds and silvers were good to handle and grew like mushrooms.

Since then we've concentrated heavily on having easing calving Charolais that are suitable for use both in the beef and dairy industries. We are working on reducing horned cattle in the herd and have bought homozygous polled herd sires in the last two years to phase this into the Broadwood Stud.

Bulls are available for viewing anytime or if you have any questions feel free to get in contact.

Kind regards from the Semenoff family, Wayne and Gay.



Photo of last years Sale Bulls.

Hokianga Angus

Established in 2019 with the purchase of capital female stock from Stern, Matauri, Rangatira, Merchiston and Meadowslea Angus Studs respectively. We have slowly expanded since, with the aim to produce cattle that do well, look good and are a pleasure to farm.

This year will be our 3rd annual on farm bull sale and we have on offer 9 Angus R2 bulls (Lots 17-25).

For viewings or questions feel free to get in contact,

Cheers and regards

Doug and Anita Booth.

0210367223

hokianga.angus@outlook.com

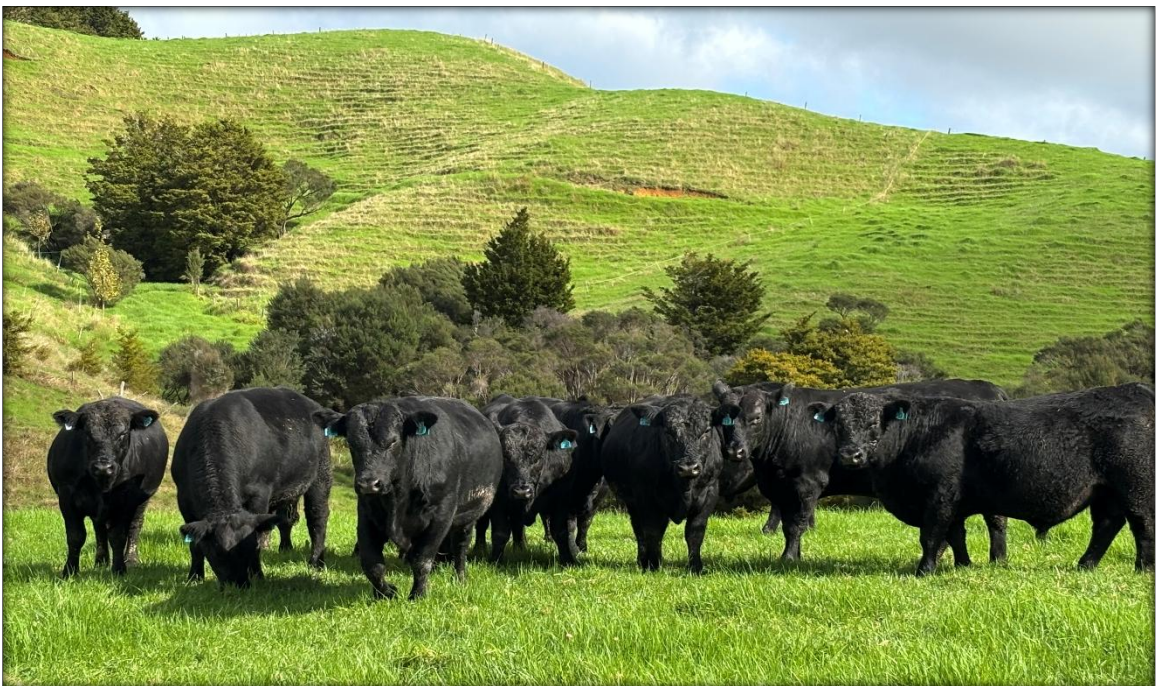

2025 Angus Sale Bulls on offer.

Selling Company:

Carrfields Livestock.

Agent: Dan Sweetapple 0210 460 755 dan.sweetapple@carrfields.co.nz

Agents 5% rebate to non-participating companies introducing buyers and settling.

Conditions of Sale:

- All lots will be sold subject to the usual conditions governing auction sales held under the auspices of the Auckland Stock and Station Agents Association. Such conditions of sale will be posted in the sales office at the sale.
- GST exclusive.
- Both Studs are a TB free and Brucellosis free herd with a C10 rating.
- All bulls have been tested and vaccinated and are clear of BVD and EBL.
- Animals become the purchaser's responsibility at the fall of the hammer.
- Purchasers are to arrange transport.
- Sale to be held on the Semenoff-Murray property at 1:30 pm.

Directions to Sale:

834 Awaroa Road, Broadwood.

5 mins drive north of Broadwood and 40 mins drive south of Kaitiaia.

Located in the Hokianga, Far North.

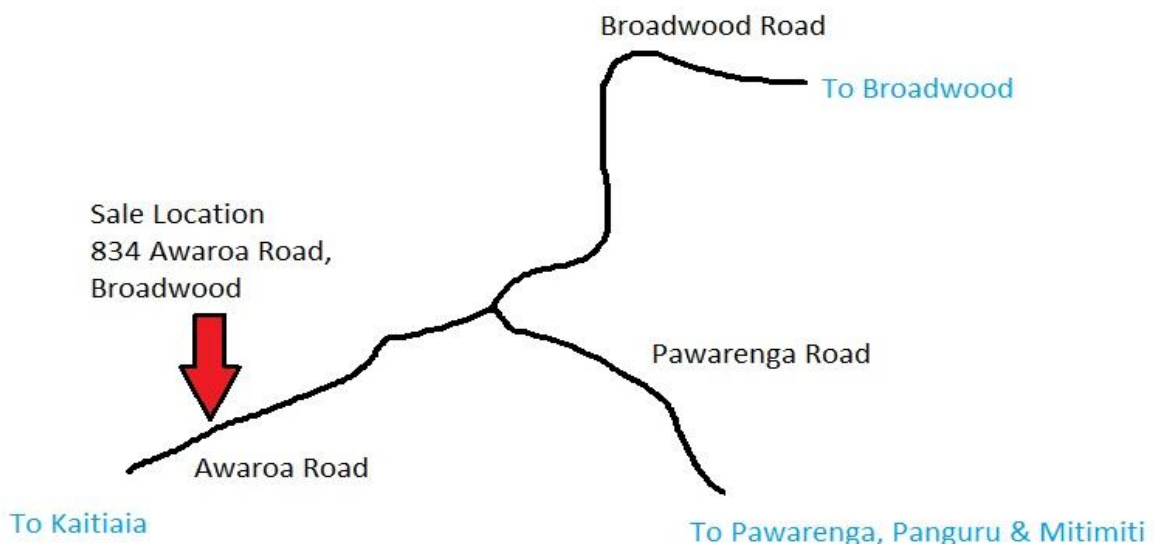



15th April 2025

DA Valley Farms	WAGM Trust
750 Awaroa Road	Wayne & Gay Semenoff
R D 1	R D 1
KAITAIA	KOHUKOHU

To Whom It May Concern

This is to certify that today I blood tested bulls for BVD and confirm them to be negative for BVD as per attached lab results via SVS Laboratory in Auckland Submission No: 25H010958 25H011118

The bulls were vaccinated for BVD, IBR, & PI3 viruses with Hiprabovis Batch No 469W-1 Exp 03-02-27. They are due a booster vaccination in 3 week's time on 6th May 2025 then need annual boosters every year pre-mating.

Yours sincerely

Jenni Petersen
BVSc

FMG Premier Bull Sale Insurance Form

What is FMG Premier Bull Insurance?

On receiving a completed FMG Premier Bull Sale Insurance form, FMG provides its existing FMG clients with an active policy 14 days free insurance for bulls purchased up to \$50,000. For bulls purchased over \$50,000, please contact an FMG representative.

What is the length of cover?

Your specified bull(s) will be insured for 14 days once you have fully completed this form and it's received by an FMG representative. If you would like a longer period of cover, simply tick the Cover extension box below to extend your Premier Bull Insurance to 12 months. The specified bull(s) is then insured for the next 12 months at 7.6% of the purchase price.

FMG will invoice you for this additional cover.

What are the benefits?

✓ Infertility	Cover if your specified bull has to be euthanised due to permanent infertility caused by certain accidents, disease, injury, or illness.
✓ Theft or death	Cover for your specified bull for theft or death caused by certain accidents, disease, injury, or illness (including while in transit anywhere in New Zealand).
✓ Vet costs	Cover up to \$500 for treatment of your specified bull to prevent death.

What will FMG pay?

FMG will pay the fair market value of your specified bull, less any amount you receive for the sale of the carcass, up to the amount shown on the insurance certificate.

Apply

Please fill in this form as soon as you have purchased your new bull(s) and hand it to your FMG representative. This form **MUST** be fully completed and you have to be an existing FMG client with an active policy to be eligible for the 14 days free Premier Bull Sale Insurance.

Purchaser full name:

FMG Account Number:

Purchaser's address:

Purchaser's phone:

Purchaser's email:

Agent arranging insurance on behalf of the purchaser? Provide your full name:

Lot:	Tag:	\$	Breed:	DOB:

Cover extension

☐ Tick here to extend your Bull Insurance to 12 months @ 7.6% of the purchase price of your bull. *This will extend the cover beyond the initial 14 days free cover for the remaining period of 12 months.*

 NO VERBAL INSTRUCTIONS
WILL BE ACCEPTED

Signature of Purchaser or Agent:

Date: / /

Disclaimer

Please note this is only a summary of the product and is subject to our specific product documentation. For full details, you should refer to the policy document. You can get these documents, and any other information you need, from your FMG representative, by calling us or visiting, fmg.co.nz/livestockpolicy

Privacy

FMG is collecting your personal information in order to provide you with the insurance you are requesting. The information is collected and held by FMG, at 292 Church St, Palmerston North. Contact us if you have any questions or concerns, want access to the information we have about you, or you need us to update your information.



Charolais Estimated Breeding Values (EBV's)

EBV's detailed below are valid as at 13/5/25.

They have been calculated by Colorado State University on behalf of the NZ Charolais Cattle Society.

EBV AVERAGES	BIRTH	200 DAY	400 DAY	600 DAY	TOTAL MAT
NZ CHAR ACCURACY	1.02 68%	23.1 66%	39.6 64%	45.1 66%	17.2



Photo of Charolais Cows and Calves at foot.

LOT 1**BROADWOOD USIDA U90***Scurred*

Tattoo U90 626/DP60335/23

Calved 7/09/2023

M COLEMAN FARMS MINTO M101 (P)

SIRE RJC OGG O31

F RJC LIKE L27

M BROADWOOD FSTAR F51

DAM BROADWOOD ISIDA I133

F BROADWOOD VSIDA V36 (H)

**E.B.V. value and Accuracy**

B.W.	200Wt	200Ml	400Wt	600Wt
2.01	22.75	12.78	38.93	43.65
78.00%	73.00%	61.00%	73.00%	74.00%

Scrotal Circum. : 39 cms

Sale day weight : 0 kgs

T.B. Status C10

Purchaser: _____ \$ _____

LOT 2**BROADWOOD UMA U7***Scurred*

Tattoo U7 626/DP60357/23

Calved 4/09/2023

M RJC HISLOP H47

SIRE COLEMAN FARMS NATURAL N139 (P)

F COLEMAN FARMS JINNA J114 (P)

M BROADWOOD GCVSLON G97

DAM BROADWOOD LAMA L100 (H)

F BROADWOOD FCUONAW F13

**E.B.V. value and Accuracy**

B.W.	200Wt	200Ml	400Wt	600Wt
0.97	45.26	5.69	82.35	80.31
77.00%	72.00%	58.00%	72.00%	73.00%

Scrotal Circum. : 39 cms

Sale day weight : 0 kgs

T.B. Status C10

Purchaser: _____ \$ _____

LOT 3**BROADWOOD URANUS U30****Tattoo** U30 626/DP60440/23 **Calved** 1/10/2023

M NOUVELLE MOBY M13

SIRE RJC RADIAL R21 (P)

F RJC MLANK M17

M BROADWOOD MUSIC M77 (D) (P)

DAM WINDING RIVER RAWENE R25D (P)

F WINDING RIVER HOPE H8 (P)

**E.B.V. value and Accuracy**

B.W.	200Wt	200MI	400Wt	600Wt
0.18	35.63	4.43	65.08	53.97
73.00%	67.00%	48.00%	69.00%	71.00%

Scrotal Circum. : 39 cms**Sale day weight** : 0 kgs**T.B. Status** C10**Purchaser:** _____ \$ _____**LOT 4****BROADWOOD UNIFY U45****Tattoo** U45 626/DP60433/23 **Calved** 15/10/2023

M NOUVELLE MOBY M13

SIRE RJC RADIAL R21 (P)

F RJC MLANK M17

M MCKENZIE DOWNS ICON I20 (P)

DAM BROADWOOD ROSA R81 (P)

F BROADWOOD JRATH J1

**E.B.V. value and Accuracy**

B.W.	200Wt	200MI	400Wt	600Wt
0.04	43.92	3.05	50.39	61.45
76.00%	71.00%	49.00%	70.00%	72.00%

Scrotal Circum. : 39 cms**Sale day weight** : 0 kgs**T.B. Status** C10**Purchaser:** _____ \$ _____

LOT 5**BROADWOOD UNO U73***Scurred*

Tattoo U73 626/DP60835/23

Calved 10/08/2023

M RJC HISLOP H47

SIRE RJC PUSH P7 (P)

F RJC FUNNY F50

M WAIROA JED J3 (P)

DAM BROADWOOD PASCO P23 (P)

F BROADWOOD IESO I79

**E.B.V. value and Accuracy**

B.W.	200Wt	200MI	400Wt	600Wt
0.64	39.24	12.03	57.32	60.39
77.00%	63.00%	48.00%	61.00%	63.00%

Scrotal Circum. : 43 cms

Sale day weight : 0 kgs

T.B. Status C10

Purchaser: _____ \$ _____

LOT 6**BROADWOOD UNDUE U119**

Tattoo U119 626/DP60398/23

Calved 7/09/2023

M RJC HISLOP H47

SIRE RJC PUSH P7 (P)

F RJC FUNNY F50

M COTSWOLD GOLD G7 (P)

DAM BROADWOOD PATH P34 (H)

F BROADWOOD ERATH E33 (S)

**E.B.V. value and Accuracy**

B.W.	200Wt	200MI	400Wt	600Wt
1.57	31.59	12.57	53.04	47.38
77.00%	72.00%	52.00%	71.00%	72.00%

Scrotal Circum. : 37 cms

Sale day weight : 0 kgs

T.B. Status C10

Purchaser: _____ \$ _____

LOT 7**BROADWOOD UNEVEN U110****Tattoo** U110 626/DP60836/23**Calved** 14/09/2023

M RJC HISLOP H47

SIRE RJC PUSH P7 (P)

F RJC FUNNY F50

M RJC MONKER M2

DAM BROADWOOD PLEAD P51 (P)

F BROADWOOD LEAD L48 (P)

**E.B.V. value and Accuracy**

B.W.	200Wt	200Ml	400Wt	600Wt
1.02	56.83	9.70	65.58	74.08
77.00%	72.00%	51.00%	71.00%	72.00%

Scrotal Circum. : 40 cms

Sale day weight : 0 kgs

T.B. Status C10

Purchaser: _____ \$ _____

LOT 8**BROADWOOD UJAR U56****Tattoo** U56 626/DP60697/23**Calved** 11/10/2023

M MCKENZIE DOWNS ICON I20 (P)

SIRE BROADWOOD OSCAR O54 (P)

F BROADWOOD IESCAT I20

M KIA TOA DONATELLO D35 (P)

DAM BROADWOOD JAR J49

F BROADWOOD BSTARRY B107

**E.B.V. value and Accuracy**

B.W.	200Wt	200Ml	400Wt	600Wt
-0.55	37.45	-3.23	63.22	46.24
76.00%	71.00%	52.00%	70.00%	72.00%

Scrotal Circum. : 40 cms

Sale day weight : 0 kgs

T.B. Status C10

Purchaser: _____ \$ _____

LOT 9**BROADWOOD USUAL U113****Tattoo** U113 626/DP60379/23 **Calved** 12/09/2023

M KAITOKE GRAPHIC G10 (H)

SIRE STONEHENGE MATAPOURI M20

F FOREST VIEW HOPEFUL H34E

M MCKENZIE DOWNS ICON I20 (P)

DAM BROADWOOD NEXUS N71D

F BROADWOOD IULTR I107C

**E.B.V. value and Accuracy**

B.W.	200Wt	200Ml	400Wt	600Wt
0.59	19.76	-2.55	35.74	36.04
78.00%	73.00%	59.00%	61.00%	64.00%

Scrotal Circum. : 39 cms

Sale day weight : 0 kgs

T.B. Status C10

Purchaser: _____ \$ _____

LOT 10**BROADWOOD UAWN U104****Tattoo** U104 626/DP60370/23 **Calved** 20/09/2023

M KAITOKE GRAPHIC G10 (H)

SIRE STONEHENGE MATAPOURI M20

F FOREST VIEW HOPEFUL H34E

M MCKENZIE DOWNS ICON I20 (P)

DAM BROADWOOD NAWN N22

F BROADWOOD IEVNAN I148

**E.B.V. value and Accuracy**

B.W.	200Wt	200Ml	400Wt	600Wt
1.84	28.23	-2.85	39.35	48.09
78.00%	73.00%	60.00%	71.00%	73.00%

Scrotal Circum. : 38 cms

Sale day weight : 0 kgs

T.B. Status C10

Purchaser: _____ \$ _____

LOT 11

BROADWOOD U.P.J. U117

Tattoo U117 626/DP60392/23

Calved 21/09/2023

M RJC HISLOP H47

SIRE RJC PUSH P7 (P)

F RJC FUNNY F50

M WAIROA JED J3 (P)

DAM BROADWOOD P.J. 15 (P)

F BROADWOOD J.P. J2



E.B.V. value and Accuracy

B.W.	200Wt	200MI	400Wt	600Wt
-0.85	16.87	11.16	33.26	32.92
77.00%	72.00%	53.00%	71.00%	72.00%

Scrotal Circum. : 42 cms

Sale day weight : 0 kgs

T.B. Status C10

Purchaser: _____ \$ _____

LOT 12

BROADWOOD UGH U124

Tattoo U124 626/DP60404/23

Calved 5/09/2023

M RJC HISLOP H47

SIRE RJC PUSH P7 (P)

F RJC FUNNY F50

M WAIROA JED J3 (P)

DAM BROADWOOD PEARL P64 (P)

F BROADWOOD JEWEL J29



E.B.V. value and Accuracy

B.W.	200Wt	200MI	400Wt	600Wt
1.75	34.01	10.12	66.59	43.30
77.00%	72.00%	52.00%	71.00%	72.00%

Scrotal Circum. : 38 cms

Sale day weight : 0 kgs

T.B. Status C10

Purchaser: _____ \$ _____

LOT 13

BROADWOOD UOEM U115

Tattoo U115 626/DP60390/23

Calved 12/09/2023

M RJC HISLOP H47

SIRE RJC PUSH P7 (P)

F RJC FUNNY F50

M KIA TOA ICONIC I2 (P)

DAM BROADWOOD POEM P9 (P)

F BROADWOOD HCUSNAW H29



E.B.V. value and Accuracy

B.W.	200Wt	200MI	400Wt	600Wt
1.29	20.63	8.86	45.75	46.41
77.00%	72.00%	53.00%	71.00%	72.00%

Scrotal Circum. : 37 cms

Sale day weight : 0 kgs

T.B. Status C10

Purchaser: _____ \$ _____

LOT 14

BROADWOOD UOOL U116

Tattoo U116 626/DP60391/23

Calved 11/09/2023

M RJC HISLOP H47

SIRE RJC PUSH P7 (P)

F RJC FUNNY F50

M STONEHENGE MATAPOURI M20

DAM BROADWOOD POOL P14 (P)

F BROADWOOD MO M82 (P)



E.B.V. value and Accuracy

B.W.	200Wt	200MI	400Wt	600Wt
0.52	13.85	6.25	30.96	36.17
77.00%	72.00%	52.00%	71.00%	72.00%

Scrotal Circum. : 36 cms

Sale day weight : 0 kgs

T.B. Status C10

Purchaser: _____ \$ _____

LOT 15**BROADWOOD UPER U81****Tattoo** U81 626/DP60326/23 **Calved** 11/09/2023

M COLEMAN FARMS MINTO M101 (P)

SIRE RJC OGG 031

F RJC LIKE L27

M MCKENZIE DOWNS CAESAR C7 (P)

DAM BROADWOOD FBSUPER F132D

F BROADWOOD BSUPER B105B

**E.B.V. value and Accuracy**

B.W.	200Wt	200Ml	400Wt	600Wt
-0.01	12.46	6.05	25.99	36.24
79.00%	74.00%	63.00%	74.00%	75.00%

Scrotal Circum. : 39 cms

Sale day weight : 0 kgs

T.B. Status C10

Purchaser: _____ \$ _____

LOT 16**BROADWOOD UNDER U83****Tattoo** U83 626/DP60328/23 **Calved** 31/08/2023

M COLEMAN FARMS MINTO M101 (P)

SIRE RJC OGG 031

F RJC LIKE L27

M BROADWOOD FSTAR F51

DAM BROADWOOD ISHELL I44 (P)

F WAIARI SHELLY S20 (P)

**E.B.V. value and Accuracy**

B.W.	200Wt	200Ml	400Wt	600Wt
0.90	1.65	8.72	15.81	21.59
78.00%	73.00%	62.00%	73.00%	74.00%

Scrotal Circum. : 39 cms

Sale day weight : 0 kgs

T.B. Status C10

Purchaser: _____ \$ _____

LOT 17: HOKIANGA 23_8

DOB: 10/09/23 ID: 212830238

BOOROOMOOKA THEO T030 (IMP AUS)

MILLAH MURRAH KLOONEY K42 (AI) (IMP AUS)

MILLAH MURRAH PRUE H4(AI)

SIRE: HOKIANGA QUANTUM (SV)

STERN 14589 (ET)

STERN M729 (SV)

STERN 7604

ANIMAL: HOKIANGA 23-8

MERCHISTON RAIDER 675

MERCHISTON RANCHAND N196 (SV)

MERCHISTON LASS 987

DAM: MERCHISTON SOPHIA Q100 (SV)

CRICKLEWOOD H53

MERCHISTON SOPHIA L45

MERCHISTON SOPHIA 138 (SV)

May 2025 TransTasman Angus Cattle Evaluation

	Calving Ease DIR (%)	Calving Ease DTRS (%)	Gestation Length (days)	Birth Wt. (kg)	200 Day Wt (kg)	400 Day Wt (kg)	600 Day Wt (kg)	Mat Cow Wt (kg)	Milk (kg)	Scrotal Size (cm)	Days to Calving (days)	Carcass Wt (kg)	Eye Muscle Area (sq cm)	Rib Fat (mm)	Rump Fat (mm)	Retail Beef Yield (%)	IMF (%)
EBV	-2.4	-3.2	-4.7	+5.9	+44	+77	+99	+97	+15	+0.3	-3.8	+51	+1.9	-1.2	-2.1	+0.7	+0.9
ACC	51%	43%	61%	69%	66%	67%	65%	62%	55%	71%	34%	55%	54%	56%	56%	50%	58%
Breed Avg. EBVs for 2023 Born Calves																	
EBV	+1.8	+1.2	-4.1	+4.2	+42	+79	+101	+91	+14	+2.1	-4.1	+49	+3.3	+1.2	+1.4	+0.3	+1.0

INDEX VALUES

Market Target	Index Value	Breed Average
Self Replacing Index (\$)	+\$ 88	+\$ 116
Angus Pure Index (\$)	+\$ 74	+\$ 117
Heifer Dairy Terminal Index (\$)	+\$ 88	+\$ 105

Comments: Shorter gestation with good growth curve. Tidy type and good temperament.

Purchaser.....

\$.....

LOT 18: HOKIANGA 23_2

DOB: 02/08/23 ID: 212830232

BASIN RAINMAKER 2704

BASIN RAINMAKER 4404 (PV)

BASIN JOY 1036

SIRE: KINCARDINE RAINSTORME R25

MATAURI RESOLUTION F030

KINCARDINE 17-759

KINCARDINE 1635

ANIMAL: HOKIANGA 23-2

BRAVEHEART OF STERN (SV)

WILLIAM OF STERN (SV)

STERN 8819

DAM: STERN M671

STERN 08235

STERN F347

STERN 8728

May 2025 TransTasman Angus Cattle Evaluation

	Calving Ease DIR (%)	Calving Ease DTRS (%)	Gestation Length (days)	Birth Wt. (kg)	200 Day Wt (kg)	400 Day Wt (kg)	600 Day Wt (kg)	Mat Cow Wt (kg)	Milk (kg)	Scrotal Size (cm)	Days to Calving (days)	Carcass Wt (kg)	Eye Muscle Area (sq cm)	Rib Fat (mm)	Rump Fat (mm)	Retail Beef Yield (%)	IMF (%)
EBV	+5.4	+6.4	-5.1	+3.1	+43	+77	+96	+66	+20	+3.7	-4.0	+50	+6.0	+1.0	+1.2	+0.7	0.0
ACC	58%	47%	78%	73%	72%	72%	70%	68%	62%	75%	38%	61%	60%	61%	61%	56%	63%
Breed Avg. EBVs for 2023 Born Calves																	
EBV	+1.8	+1.2	-4.1	+4.2	+42	+79	+101	+91	+14	+2.1	-4.1	+49	+3.3	+1.2	+1.4	+0.3	+1.0

INDEX VALUES

Market Target	Index Value	Breed Average
Self Replacing Index (\$)	+\$ 127	+\$ 116
Angus Pure Index (\$)	+\$ 74	+\$ 117
Heifer Dairy Terminal Index (\$)	+\$ 88	+\$ 105

Comments: Used as a yearling. Sired by Kincardine Rainstorme R25 who sold for \$81,000 and going back to the legendary Braveheart of Stern. Dam M671 consistently calves 10-15days earlier than her peers. Great calving ease traits, short gestation, average growth and high EMA.

Purchaser..... \$.....

LOT 19: HOKIANGA 23_3

DOB: 05/08/23 ID: 212830233

GLANWORTH WAIGROUP 0816 (SV)

MEADOWSLEA MEAT MACHINE G914 (SV)

MEADOWSLEA D101

SIRE: MEADOWSLEA R818 (PV)

GLANWORTH WAIGROUP 14129

MEADOWSLEA N108

MEADOWSLEA L199

ANIMAL: HOKIANGA 23-3

KAHARAU CRESCENT 08-977

KAHARAU KARAKAJACK 12-91

KAHARAU 06-7981

DAM: RANGATIRA 181416 (SV)

KAHARAU XTRA 08-920

KAHARAU 11-9307

KAHARAU 07-8089

May 2025 TransTasman Angus Cattle Evaluation

	Calving Ease DIR (%)	Calving Ease DTRS (%)	Gestation Length (days)	Birth Wt. (kg)	200 Day Wt (kg)	400 Day Wt (kg)	600 Day Wt (kg)	Mat Cow Wt (kg)	Milk (kg)	Scrotal Size (cm)	Days to Calving (days)	Carcase Wt (kg)	Eye Muscle Area (sq cm)	Rib Fat (mm)	Rump Fat (mm)	Retail Beef Yield (%)	IMF (%)
EBV	-2.2	-1.5	-2.9	+5.7	+44	+82	+109	+100	+12	+2.4	-2.0	+56	-1.0	+0.5	+0.8	+0.4	-0.6
ACC	55%	43%	76%	71%	69%	67%	68%	65%	57%	63%	37%	58%	56%	58%	58%	53%	59%
Breed Avg. EBVs for 2023 Born Calves																	
EBV	+1.8	+1.2	-4.1	+4.2	+42	+79	+101	+91	+14	+2.1	-4.1	+49	+3.3	+1.2	+1.4	+0.3	+1.0

INDEX VALUES

Market Target	Index Value	Breed Average
Self Replacing Index (\$)	+\$ 79	+\$ 116
Angus Pure Index (\$)	+\$ 63	+\$ 117
Heifer Dairy Terminal Index (\$)	+\$ 90	+\$ 105

Comments: Used as a yearling. Arguably the best bull we've bred so far on type and temp. Loves a good scratch. This cross works well using the moderate framed Meadowslea R818 over a Rangatira/Kaharau dam.

Purchaser..... \$.....

LOT 20:

HOKIANGA 23_18

DOB: 25/09/23 ID: 2128302318

EF COMPLEMENT 8088

NGAPUTAHİ M042 (SV)

NGAPUTAHİ K30

SIRE: TE ATARANGİ FORBES S045 (SV)

MATAURI REALITY 839

TE ATARANGİ EVELOLA L505 (SV)

TE ATARANGİ EVELOLA 900

ANIMAL: HOKIANGA 23-18

MATAURI SOUND REASON L325

MATAURI SOUND REASON P342 (SV)

MATAURI L625

DAM: HOKIANGA STRİVE (PV)

WILLIAM OF STERN (SV)

STERN M671

STERN F347

May 2025 TransTasman Angus Cattle Evaluation																	
	Calving	Calving			200	400	600	Mat			Days		Eye			Retail	
	Ease	Ease	Gestation	Birth	Day	Day	Day	Cow		Scrotal	to	Carcase	Muscle	Rib	Rump	Beef	
	DIR	DTRS	Length	Wt.	Wt	Wt	Wt	Wt	Milk	Size	Calving	Wt	Area	Fat	Fat	Yield	IMF
	(%)	(%)	(days)	(kg)	(kg)	(kg)	(kg)	(kg)	(kg)	(cm)	(days)	(kg)	(sq cm)	(mm)	(mm)	(%)	(%)
EBV	+1.8	+3.6	-3.6	+4.5	+47	+83	+101	+84	+12	+2.3	-6.1	+59	+4.1	+1.5	+1.5	+0.4	+1.3
ACC	57%	48%	70%	70%	72%	69%	70%	68%	63%	72%	36%	60%	59%	60%	61%	53%	64%
Breed Avg. EBVs for 2023 Born Calves																	
EBV	+1.8	+1.2	-4.1	+4.2	+42	+79	+101	+91	+14	+2.1	-4.1	+49	+3.3	+1.2	+1.4	+0.3	+1.0

INDEX VALUES		
Market Target	Index Value	Breed Average
Self Replacing Index (\$)	+\$ 169	+\$ 116
Angus Pure Index (\$)	+\$ 172	+\$ 117
Heifer Dairy Terminal Index (\$)	+\$ 108	+\$ 105

Comments: Should have used this bloke as a yearling. Tidy type and above breed average for most traits. Out of a 2yo heifer.

Purchaser..... \$.....

LOT 21: HOKIANGA 23_4

DOB: 05/08/23 ID: 212830234

GLANWORTH WAIGROUP 0816 (SV)

MEADOWSLEA MEAT MACHINE G914 (SV)

MEADOWSLEA D101

SIRE: MEADOWSLEA R818 (PV)

GLANWORTH WAIGROUP 14129

MEADOWSLEA N108

MEADOWSLEA L199

ANIMAL: HOKIANGA 23-4

TURIHAUA CRUMP E5 (ET) (SV)

TURIROA MAVERICK L945 (ET)

TURIROA 12904

Dam: HOKIANGA SUCCULENT (SV)

KAHARAU LANCER 699

RANGATIRA 83-13

KAHARAU 6847

May 2025 TransTasman Angus Cattle Evaluation

	Calving Ease DIR (%)	Calving Ease DTRS (%)	Gestation Length (days)	Birth Wt. (kg)	200 Day Wt (kg)	400 Day Wt (kg)	600 Day Wt (kg)	Mat Cow Wt (kg)	Milk (kg)	Scrotal Size (cm)	Days to Calving (days)	Carcase Wt (kg)	Eye Muscle Area (sq cm)	Rib Fat (mm)	Rump Fat (mm)	Retail Beef Yield (%)	IMF (%)
EBV	-0.1	-0.6	-2.5	+3.9	+34	+69	+89	+65	+16	+2.2	-3.2	+46	-0.8	+1.9	+2.6	+0.4	-0.3
ACC	62%	50%	78%	74%	75%	73%	74%	71%	65%	71%	43%	64%	64%	65%	65%	59%	68%
Breed Avg. EBVs for 2023 Born Calves																	
EBV	+1.8	+1.2	-4.1	+4.2	+42	+79	+101	+91	+14	+2.1	-4.1	+49	+3.3	+1.2	+1.4	+0.3	+1.0

INDEX VALUES

Market Target	Index Value	Breed Average
Self Replacing Index (\$)	+\$ 100	+\$ 116
Angus Pure Index (\$)	+\$ 74	+\$ 117
Heifer Dairy Terminal Index (\$)	+\$ 91	+\$ 105

Comments: Out of a 2yo. Robust, rugged bull here ready for the hills. Positive fats.

Purchaser.....

\$.....

LOT 22: HOKIANGA 23_17

DOB: 24/09/23 ID: 2128302317

BOOROOMOOKA THEO T030 (IMP AUS)

MILLAH MURRAH KLOONEY K42 (AI) (IMP AUS)

MILLAH MURRAH PRUE H4(AI)

SIRE: HOKIANGA QUANTUM (SV)

STERN 14589 (ET)

STERN M729 (SV)

STERN 7604

ANIMAL: HOKIANGA 23-17

MATAURI REALITY 839

MEADOWSLEA L141

MEADOWSLEA C949

DAM: MEADOWSLEA P553 (SV)

KAHARAU 07-558

MEADOWSLEA H254 (SV)

MEADOWSLEA D226

May 2025 TransTasman Angus Cattle Evaluation

	Calving Ease DIR (%)	Calving Ease DTRS (%)	Gestation Length (days)	Birth Wt. (kg)	200 Day Wt (kg)	400 Day Wt (kg)	600 Day Wt (kg)	Mat Cow Wt (kg)	Milk (kg)	Scrotal Size (cm)	Days to Calving (days)	Carcass Wt (kg)	Eye Muscle Area (sq cm)	Rib Fat (mm)	Rump Fat (mm)	Retail Beef Yield (%)	IMF (%)
EBV	-1.2	-1.5	-4.8	+5.7	+38	+71	+84	+83	+12	+2.4	-5.5	+37	+2.6	+2.1	+2.0	+0.5	+0.8
ACC	52%	45%	65%	69%	67%	68%	66%	64%	58%	71%	39%	56%	55%	58%	58%	51%	59%
Breed Avg. EBVs for 2023 Born Calves																	
EBV	+1.8	+1.2	-4.1	+4.2	+42	+79	+101	+91	+14	+2.1	-4.1	+49	+3.3	+1.2	+1.4	+0.3	+1.0

INDEX VALUES

Market Target	Index Value	Breed Average
Self Replacing Index (\$)	+\$ 138	+\$ 116
Angus Pure Index (\$)	+\$ 112	+\$ 117
Heifer Dairy Terminal Index (\$)	+\$ 88	+\$ 105

Comments: Very docile bull with gestation length and positive fats.

Purchaser..... \$.....

LOT 23: HOKIANGA 23_14

DOB: 19/09/23 ID: 2128302314

RANGATIRA COMMODORE 13-19

RANGATIRA 16209 (SV)

KAHARAU 09-8703

SIRE: MEADOWSLEA Q178 (PV)

MEADOWSLEA K018

MEADOWSLEA M475

MEADOWSLEA K920

ANIMAL: HOKIANGA 23-14

TURIHAUA CRUMP E5 (ET) (SV)

MEADOWSLEA N166 (SV)

MEADOWSLEA G922 (SV)

DAM: MEADOWSLEA R843 (PV)

MEADOWSLEA F540

MEADOWSLEA M580 (SV)

MEADOWSLEA D101

May 2025 TransTasman Angus Cattle Evaluation

	Calving Ease DIR (%)	Calving Ease DTRS (%)	Gestation Length (days)	Birth Wt. (kg)	200 Day Wt (kg)	400 Day Wt (kg)	600 Day Wt (kg)	Mat Cow Wt (kg)	Milk (kg)	Scrotal Size (cm)	Days to Calving (days)	Carcass Wt (kg)	Eye Muscle Area (sq cm)	Rib Fat (mm)	Rump Fat (mm)	Retail Beef Yield (%)	IMF (%)
EBV	+0.1	+0.6	-4.2	+3.5	+31	+65	+85	+81	+15	+1.9	-4.9	+23	-0.4	+2.2	+1.7	+0.2	+0.5
ACC	56%	46%	77%	73%	70%	71%	70%	69%	60%	74%	42%	60%	59%	62%	61%	56%	62%
Breed Avg. EBVs for 2023 Born Calves																	
EBV	+1.8	+1.2	-4.1	+4.2	+42	+79	+101	+91	+14	+2.1	-4.1	+49	+3.3	+1.2	+1.4	+0.3	+1.0

INDEX VALUES

Market Target	Index Value	Breed Average
Self Replacing Index (\$)	+\$ 102	+\$ 116
Angus Pure Index (\$)	+\$ 76	+\$ 117
Heifer Dairy Terminal Index (\$)	+\$ 89	+\$ 105

Comments: Very docile bull who loves a scratch. Old School Angus Type.

Purchaser.....

\$.....

LOT 24: HOKIANGA 23_12

DOB: 17/09/23 ID: 2128302312

EF COMPLEMENT 8088

NGAPUTAHİ M042 (SV)

NGAPUTAHİ K30

SIRE: TE ATARANGI FORBES S045 (SV)

MATAURI REALITY 839

TE ATARANGI EVELOLA L505 (SV)

TE ATARANGI EVELOLA 900

ANIMAL: HOKIANGA 23-12

MATAURI SOUND REASON L325

MATAURI SOUND REASON P342 (SV)

MATAURI L625

DAM: HOKIANGA SUPPLE (PV)

RANGATIRA AMBASSADOR

RANGATIRA 181400 (SV)

RANGATIRA 15-145

May 2025 TransTasman Angus Cattle Evaluation

	Calving Ease DIR (%)	Calving Ease DTRS (%)	Gestation Length (days)	Birth Wt. (kg)	200 Day Wt (kg)	400 Day Wt (kg)	600 Day Wt (kg)	Mat Cow Wt (kg)	Milk (kg)	Scrotal Size (cm)	Days to Calving (days)	Carcass Wt (kg)	Eye Muscle Area (sq cm)	Rib Fat (mm)	Rump Fat (mm)	Retail Beef Yield (%)	IMF (%)
EBV	+3.3	-0.6	-4.1	+3.5	+40	+78	+91	+70	+14	+1.5	-5.2	+49	+2.7	+1.5	+2.5	+0.3	+0.6
ACC	56%	47%	69%	70%	72%	69%	70%	68%	62%	72%	36%	59%	59%	60%	61%	52%	64%
Breed Avg. EBVs for 2023 Born Calves																	
EBV	+1.8	+1.2	-4.1	+4.2	+42	+79	+101	+91	+14	+2.1	-4.1	+49	+3.3	+1.2	+1.4	+0.3	+1.0

INDEX VALUES

Market Target	Index Value	Breed Average
Self Replacing Index (\$)	+\$ 151	+\$ 116
Angus Pure Index (\$)	+\$ 137	+\$ 117
Heifer Dairy Terminal Index (\$)	+\$ 108	+\$ 105

Comments: Out of a 2yo. Double shot of Matauri Reality 839 in pedigree. Great self replacing indexes.

Purchaser.....

\$.....

LOT 25: HOKIANGA 23_5

DOB: 05/08/23 ID: 212830235

GLANWORTH WAIGROUP 0816 (SV)

MEADOWSLEA MEAT MACHINE G914 (SV)

MEADOWSLEA D101

SIRE: MEADOWSLEA R818 (PV)

GLANWORTH WAIGROUP 14129

MEADOWSLEA N108

MEADOWSLEA L199

ANIMAL: HOKIANGA 23-5

KAHARAU ABLE 824

KAHARAU CENTURION 08-854

KAHARAU 6340

DAM: RANGATIRA 13-166

KAHARAU EXCLAIBUR 572

KAHARAU 10-9034

RANGATIRA 339

May 2025 TransTasman Angus Cattle Evaluation

	Calving Ease DIR (%)	Calving Ease DTRS (%)	Gestation Length (days)	Birth Wt. (kg)	200 Day Wt (kg)	400 Day Wt (kg)	600 Day Wt (kg)	Mat Cow Wt (kg)	Milk (kg)	Scrotal Size (cm)	Days to Calving (days)	Carcass Wt (kg)	Eye Muscle Area (sq cm)	Rib Fat (mm)	Rump Fat (mm)	Retail Beef Yield (%)	IMF (%)
EBV	-1.6	-1.6	-2.7	+4.9	+37	+70	+92	+80	+12	+1.6	-2.6	+48	+0.1	+1.4	+1.8	+0.4	-0.3
ACC	56%	43%	65%	68%	69%	67%	68%	65%	59%	63%	37%	59%	57%	59%	59%	53%	60%
Breed Avg. EBVs for 2023 Born Calves																	
EBV	+1.8	+1.2	-4.1	+4.2	+42	+79	+101	+91	+14	+2.1	-4.1	+49	+3.3	+1.2	+1.4	+0.3	+1.0

INDEX VALUES

Market Target	Index Value	Breed Average
Self Replacing Index (\$)	+\$ 86	+\$ 116
Angus Pure Index (\$)	+\$ 63	+\$ 117
Heifer Dairy Terminal Index (\$)	+\$ 86	+\$ 105

Comments: Out of a large framed Rangatira dam with fats coming from sire Meadowslea R818.

Purchaser.....

\$.....

Bull Purchaser Instruction Slip

Please complete this slip and hand to the Booking Clerk before leaving the sale.

Purchaser's full name:			Buyer No:	
Agents full name and relationship to the owner:				
If purchasing on behalf of, what is your relationship to owner?				
Purchaser's postal address:			NAIT No.:	
Delivery address:			Post Code:	
Farm/business name:				
Purchaser's email:			Purchaser's phone:	
Lot:	Tag:	\$	Breed:	DOB:
Transport instructions:			Stock firm to be charged:	

I acknowledge and agree for my personal information contained in this Purchaser Instruction to be shared between the parties involved in this bull sale, including but not limited to the vendor or their representatives, livestock agencies and transport operators. The information is shared for the purpose of completing the sale and purchase of the bull.

NO VERBAL INSTRUCTIONS
WILL BE ACCEPTED

Signature of Purchaser or Agent:

Date: / /